Anti- AhR (Phospho-Ser36) Polyclonal Antibody

Catalog No.	Size
A100095-01	50 µl
A100095-02	100 µl

Specificity	Anti- AhR (Phospho-Ser36) (human mouse rat)
Source	Rabbit Polyclonal
Application	WB ELISA IHC
Form	Liquid, 1 mg/ml

Pruduct

Swiss-Prot No.: P35869/A9YTQ3

Other Names: Ah receptor; Aryl hydrocarbon receptor precursor

Specificity and Sensitivity

AhR (Phospho-Ser36) antibody detects endogenous levels of AhR only when phosphorylated at serine 36.

Source and Purification

The antiserum was produced against synthesized phosphopeptide derived from human AhR around the phosphorylation site of serine 36 (N-P-S^P-K-R).

The antibody was affinity-purified from rabbit antiserum by affinity-chromatography using epitope-specific immunogen.

Application Notes

Optimal working dilutions should be determined experimentally by the investigator. Suggested starting dilutions are as follows:

WB: 1:500~1:3000 IHC: 1:50~1:100 ELISA: 1:5000

Storage Buffer

Rabbit IgG in phosphate buffered saline (without Mg^{2+} and Ca^{2+}), pH 7.4, 150mM NaCl, 0.02% sodium azide and 50% glycerol.

Storage Instructions

Stable for 1 year at -20°C from date of shipment. For maximum recovery of product, centrifuge the original vial after thawing and prior to removing the cap. Aliquot to avoid repeated freezing and thawing. Aliquot will be stable at 4°C for 3 months.

Images

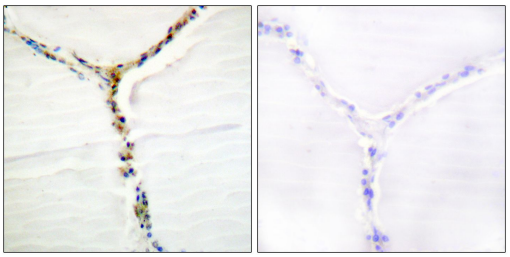

P-peptide - +

Immunohistochemistry analysis of paraffin-embedded human thyroid gland tissue using AhR (Phospho-Ser36) antibody.

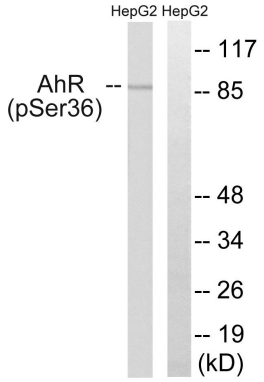

Western blot analysis of extracts from HepG2 cells, using AhR (Phospho-Ser36) antibody.