Anti-ETV6 Polyclonal Antibody

Catalog No.	Size
A300516-01	50 µl
A300516-02	100 µl

Specificity	Anti-ETV6 (human mouse rat)
Source	Rabbit Polyclonal
Application	WB ELISA IF
Form	Liquid, 1 mg/ml

Product

Swiss-Prot No.: P41212

Other Names: ETS translocation variant 6, ETS-related protein Tel1, ETV6, TEL1, Transcription factor ETV6

Specificity and Sensitivity

ETV6 antibody detects endogenous levels of total ETV6 protein.

Source and Purification

The antiserum was produced against synthesized peptide derived from internal of human ETV6.

The antibody was affinity-purified by affinity-chromatography using epitope-specific immunogen.

Application Notes

Optimal working dilutions should be determined experimentally by the investigator. Suggested starting dilutions are as follows:

WB: 1:500~1:1000 IF: 1:100~1:500 ELISA: 1:1000

Storage Buffer

Rabbit IgG in phosphate buffered saline (without Mg^{2+} and Ca^{2+}), pH 7.4, 150mM NaCl, 0.02% sodium azide and 50% glycerol.

Storage Instructions

Stable for 1 year at -20°C from date of shipment. For maximum recovery of product, centrifuge the original vial after thawing and prior to removing the cap. Aliquot to avoid repeated freezing and thawing. Aliquot will be stable at 4°C for 3 months.

Images

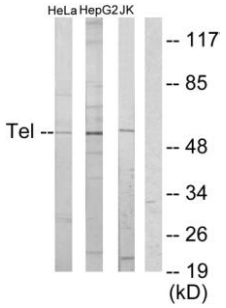

Peptide - - - +

Western blot analysis of extracts from HeLa cells, HepG2 cells and Jurkat cells, using ETV6 antibody.

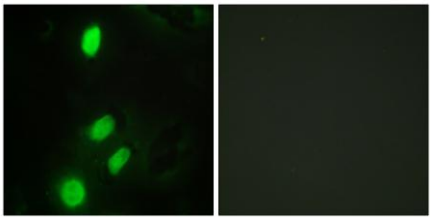

Peptide - +

Immunofluorescence analysis of HeLa cells, using ETV6 antibody.

Related Products

E030120 : HRP, Goat Anti-Rabbit IgG(H+L)

E030220 : AP, Goat Anti-Rabbit IgG(H+L)

E021010: Anti-GAPDH Mouse Monoclonal Antibody

E021020: Anti-beta Actin Mouse Monoclonal Antibody

E022330: Anti-His Tag Mouse Monoclonal Antibody-HRP

EarthOx, LLC • San Francisco, CA • USA
Phone 415-675-8865 • Fax 855-327-8469 • ***www.earthox.net***